

NOTES

• THIS DRAWING IS INTELLECTUAL COPYRIGHT OF
 M/S. PARVATI KUMARI & ASSOCIATES
 *WARRANTY DIMENSION TO BE FOLLOWED DRAWING
 *NOT TO BE SCALED.
 *GENERAL NOTE: ALL DIMENSIONS ON SITE
 *GENERAL CONSTRUCTION AND WORK

NOTE :- 1. Care of job to be exposed RCC, Slabs, beams
 and vertical walls to level of concrete 20 mm

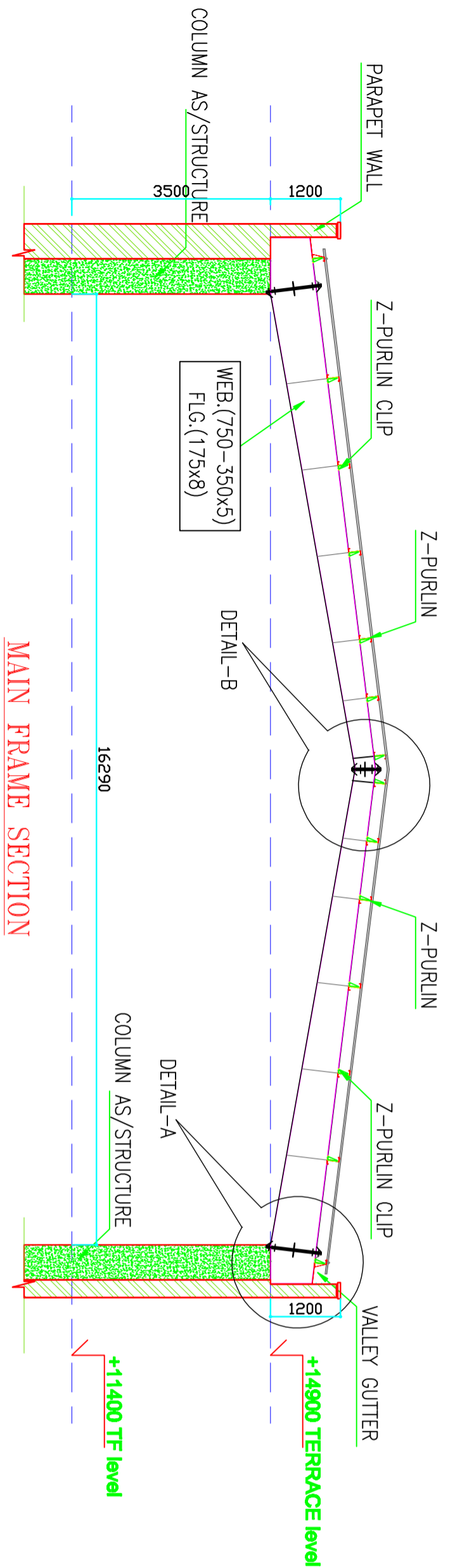

**MAIN FRAME SECTION
 AT GRID-NO.60**

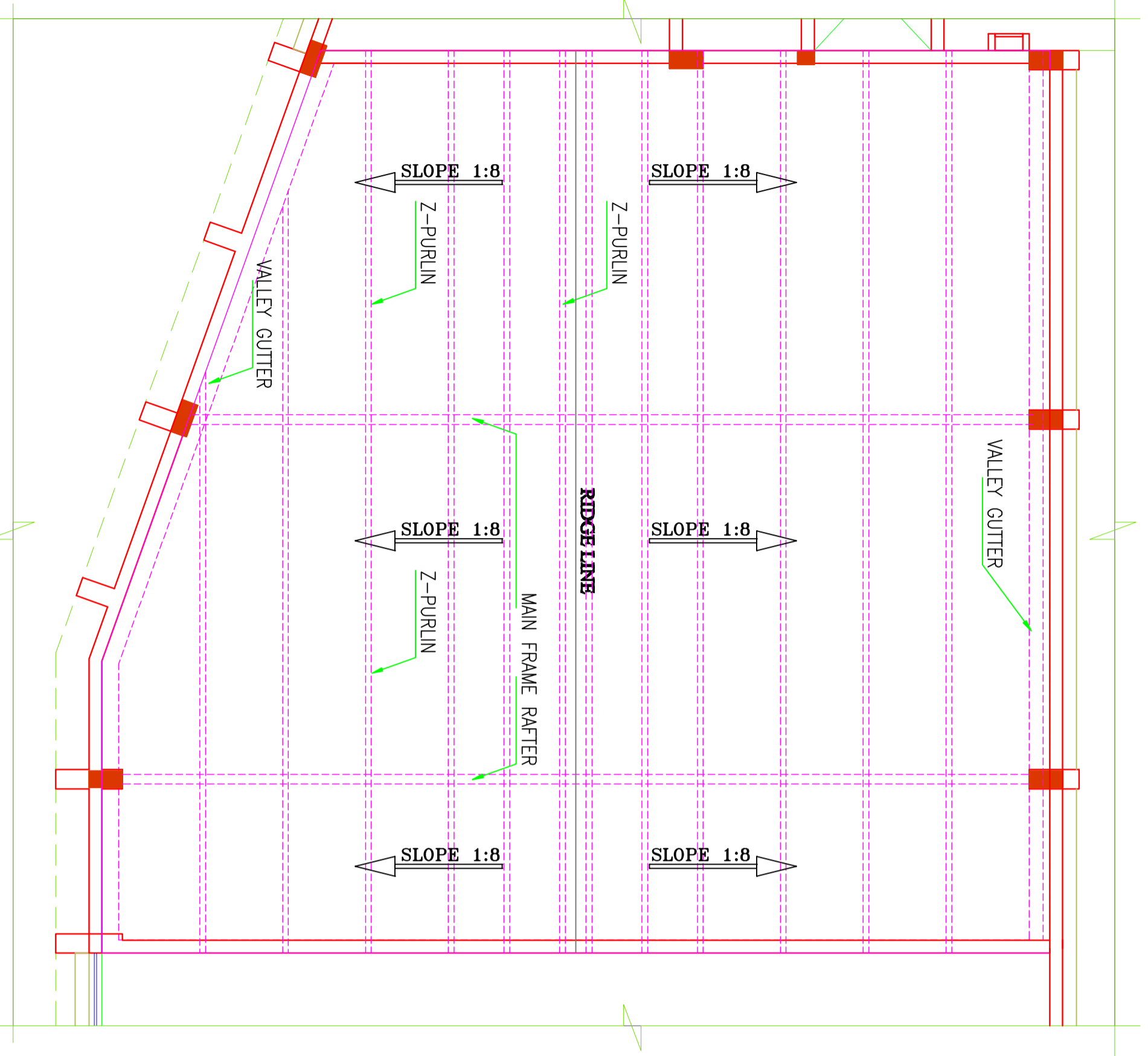

ROOF PLAN

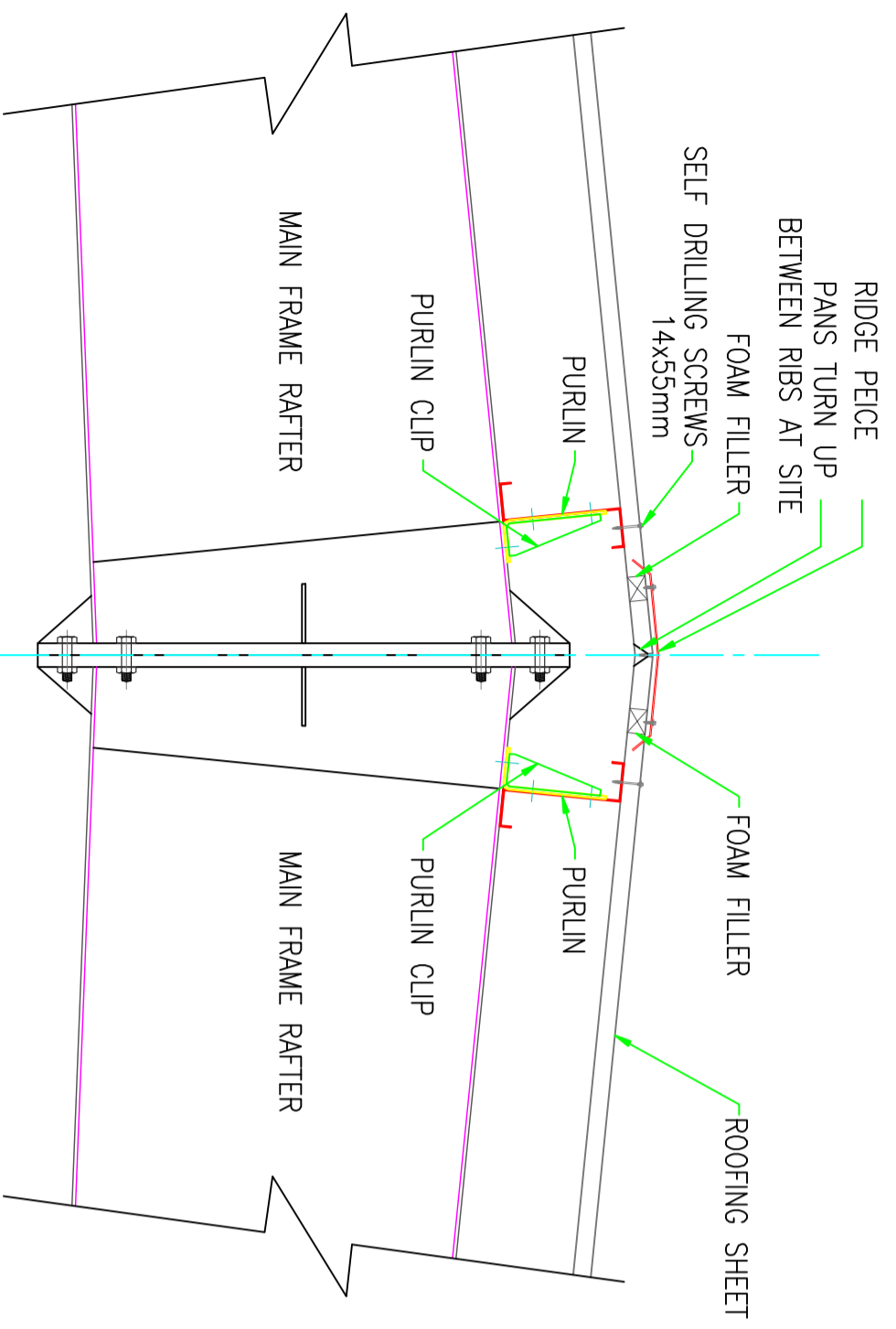

**RIDGE DETAIL
 DETAIL AT B**

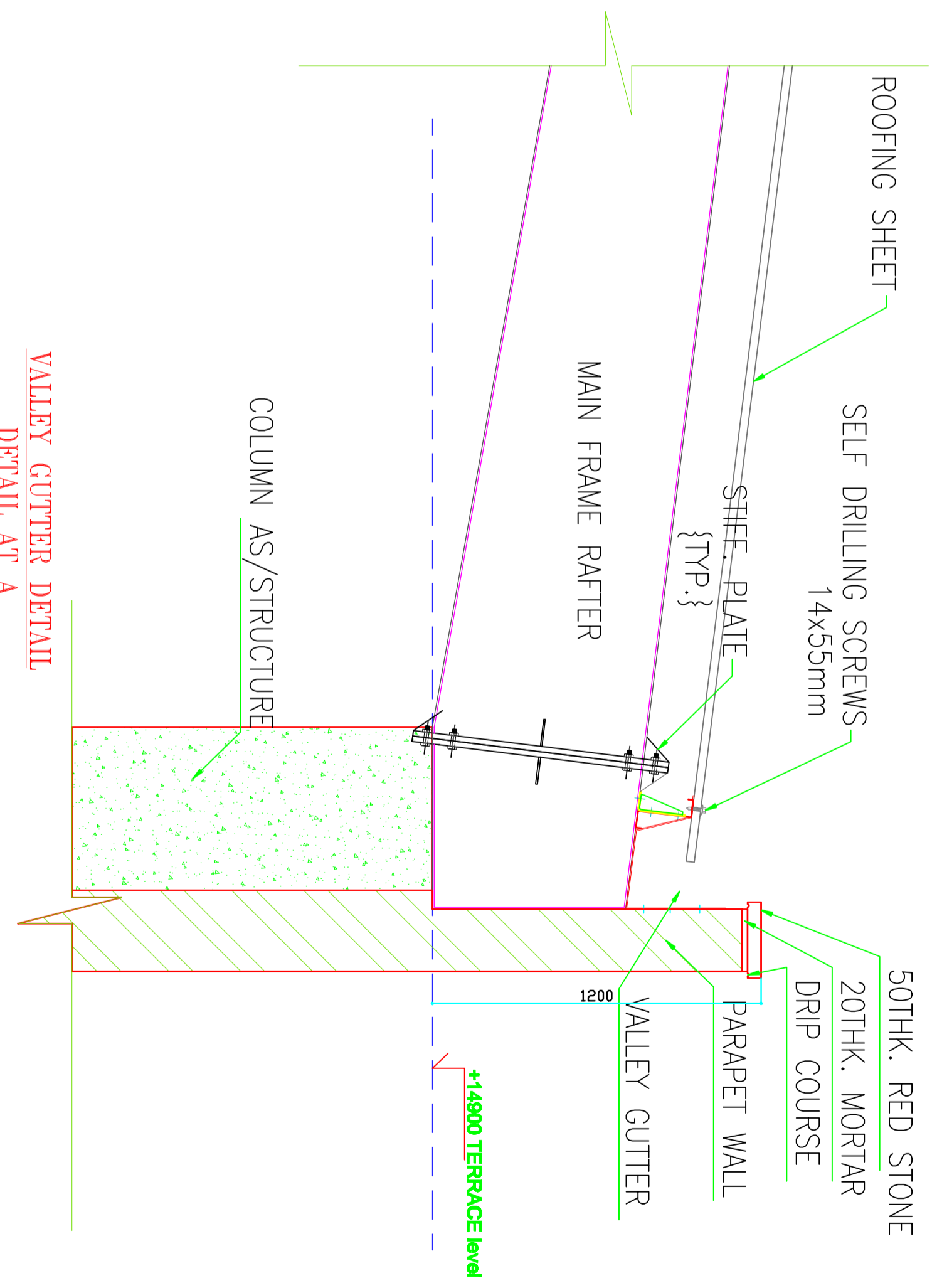

**VALLEY GUTTER DETAIL
 DETAIL AT A**

Client	HINDU COLLEGE, DELHI	Project Name	HINDU COLLEGE, DELHI
Proposed By	PROPOSED RESEARCH CENTER HINDU COLLEGE, DELHI UNIVERSITY, DELHI	Project No.	
Scale	1:50	Date	08.05.2018
Project	P.E.A. ROOF DETAILS ON THIRD FLOOR	Sheet No.	
Checked By	Parvati Kumari	Project Manager	Parvati Kumari
Drawn By	Parvati Kumari	Project Engineer	Parvati Kumari
Project	P.E.A. ROOF DETAILS ON THIRD FLOOR	Project Location	

Parvati Kumari & Associates
 architectural and interior design consultants
 RMT-318-B-2, Mahaveer Tower, USC
 Next to Central Hospital, Connaught Place,
 New Delhi-110054, India
 Ph: 011-41882023, 41882024, 41882025, 41882026
 Email: parvati_kumar@parvati.com